

Lika  
tekst

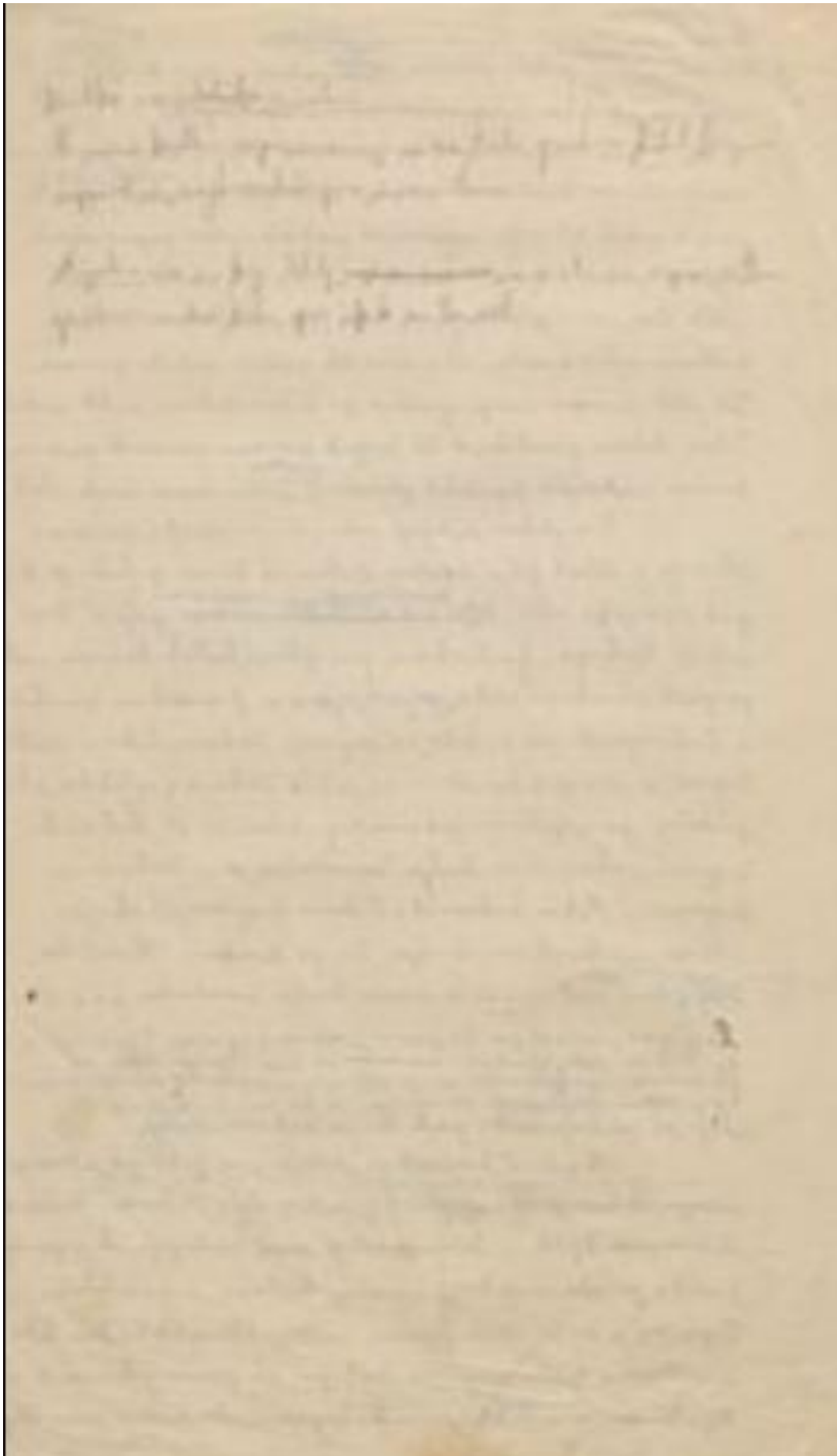

~~Handwritten text in a cursive script, likely a manuscript or a page from a book. The text is written in a dark ink on aged, yellowish paper. The handwriting is dense and somewhat difficult to decipher due to its cursive nature. The page is marked with a large diagonal line, possibly indicating a correction or a section boundary. The text appears to be organized into several paragraphs, with some lines underlined. The overall appearance is that of a historical document or a personal journal entry.~~

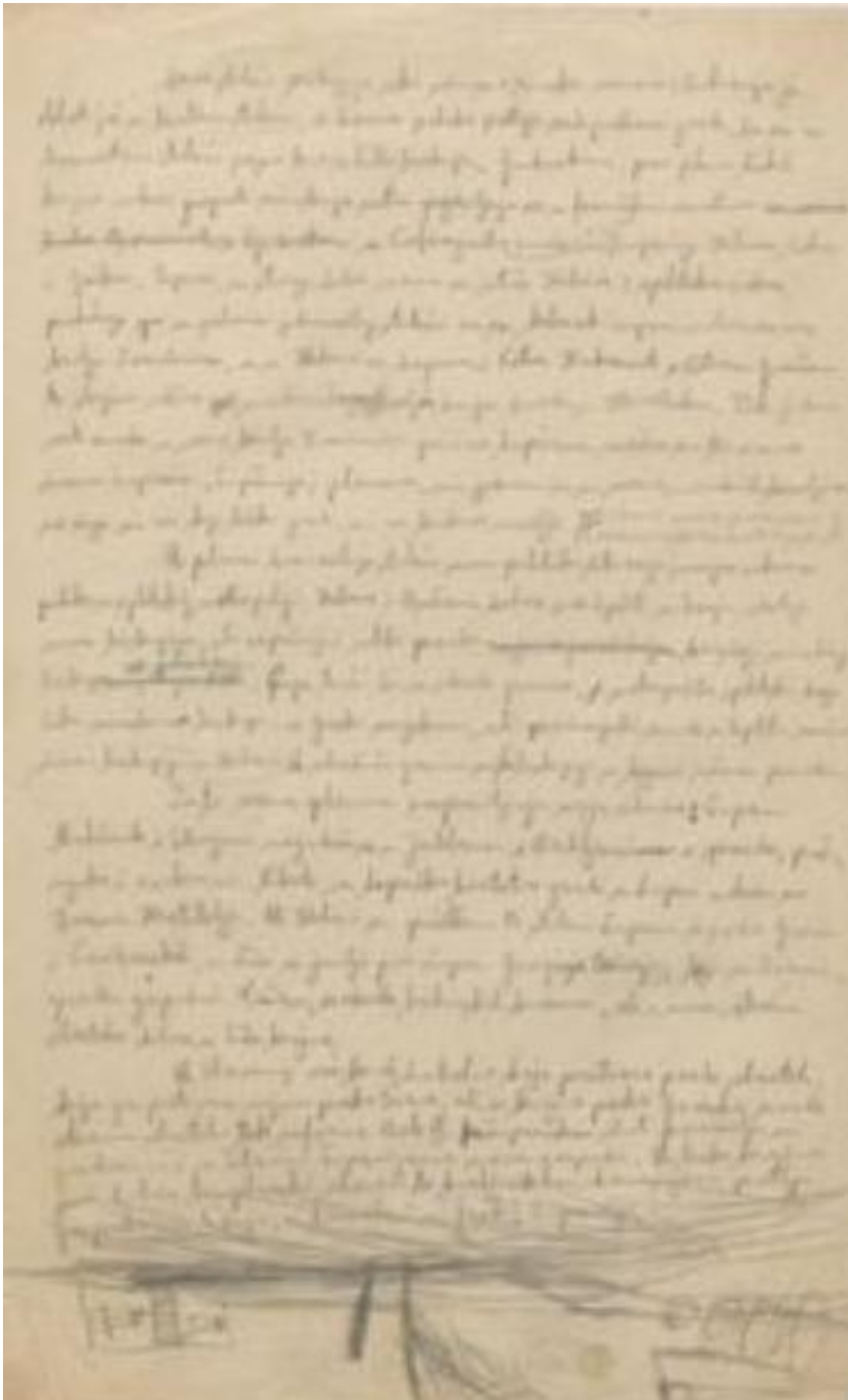

(1871)  
 (1872)  
 (1873)  
 (1874)  
 (1875)  
 (1876)  
 (1877)  
 (1878)  
 (1879)  
 (1880)  
 (1881)  
 (1882)  
 (1883)  
 (1884)  
 (1885)  
 (1886)  
 (1887)  
 (1888)  
 (1889)  
 (1890)  
 (1891)  
 (1892)  
 (1893)  
 (1894)  
 (1895)  
 (1896)  
 (1897)  
 (1898)  
 (1899)  
 (1900)

*[Faint handwritten text, likely bleed-through from the reverse side of the page. The text is illegible due to fading and low contrast.]*

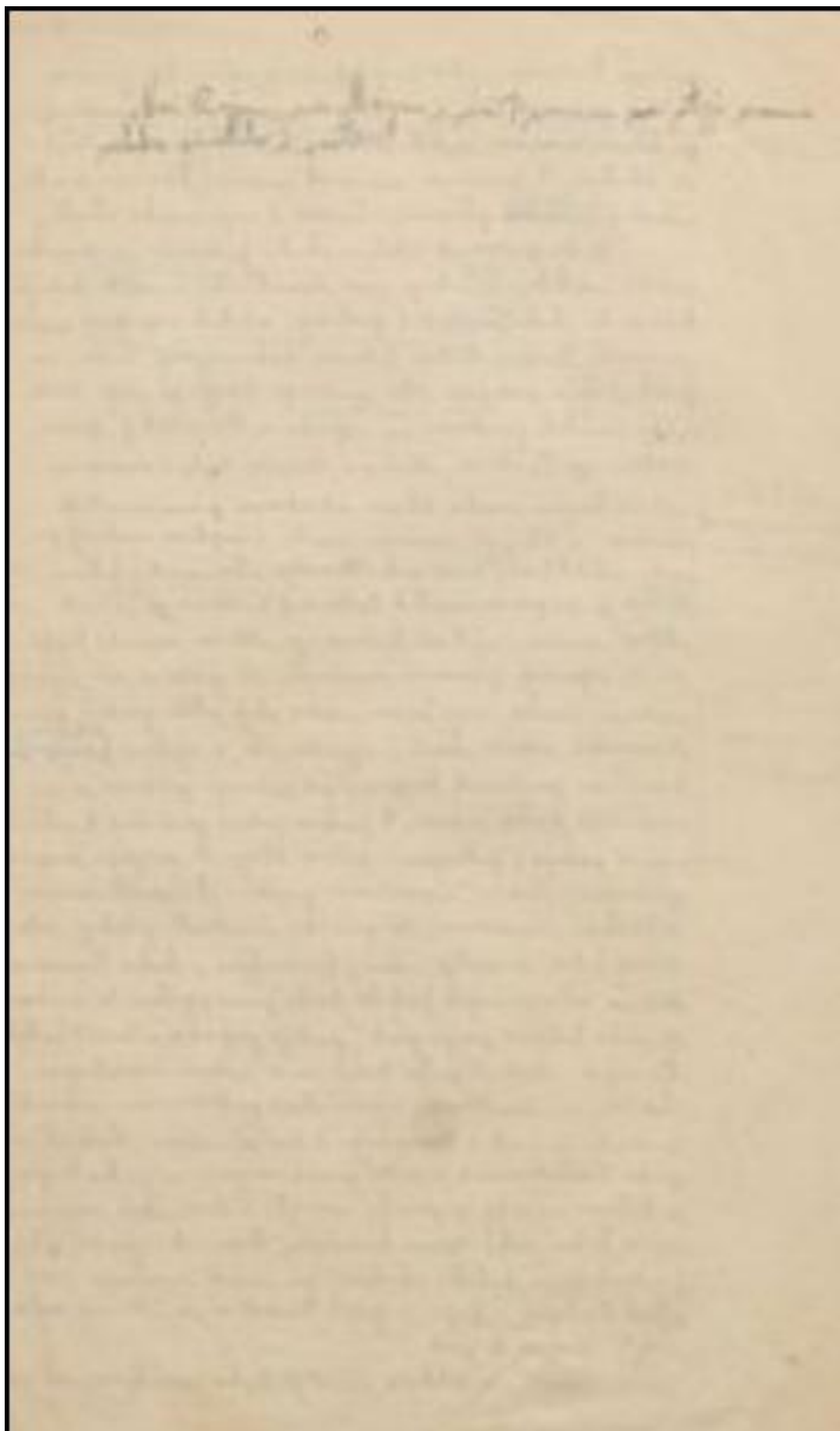

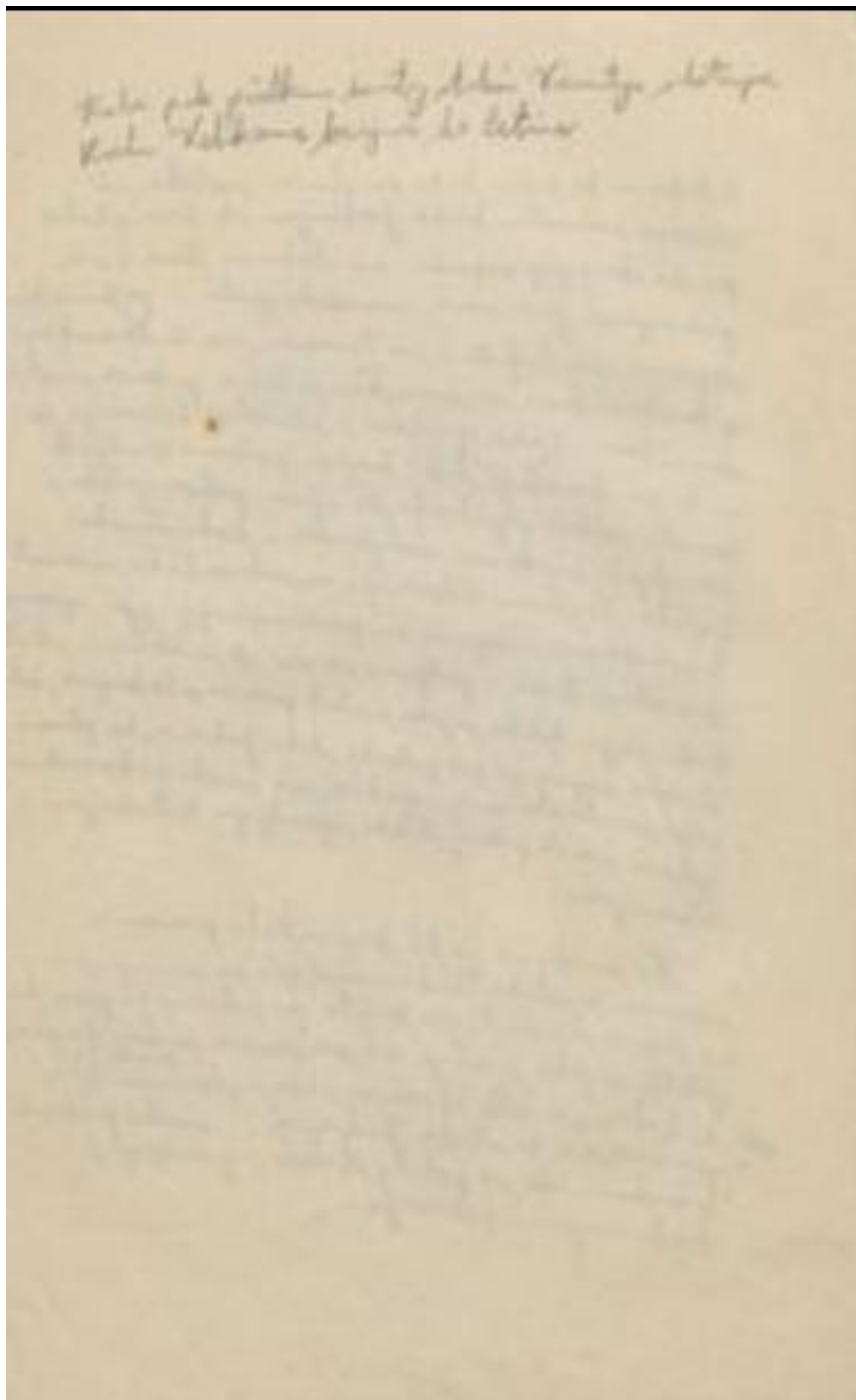

1872  
12  
13  
14  
15  
16  
17  
18  
19  
20  
21  
22  
23  
24  
25  
26  
27  
28  
29  
30  
31  
32  
33  
34  
35  
36  
37  
38  
39  
40  
41  
42  
43  
44  
45  
46  
47  
48  
49  
50  
51  
52  
53  
54  
55  
56  
57  
58  
59  
60  
61  
62  
63  
64  
65  
66  
67  
68  
69  
70  
71  
72  
73  
74  
75  
76  
77  
78  
79  
80  
81  
82  
83  
84  
85  
86  
87  
88  
89  
90  
91  
92  
93  
94  
95  
96  
97  
98  
99  
100

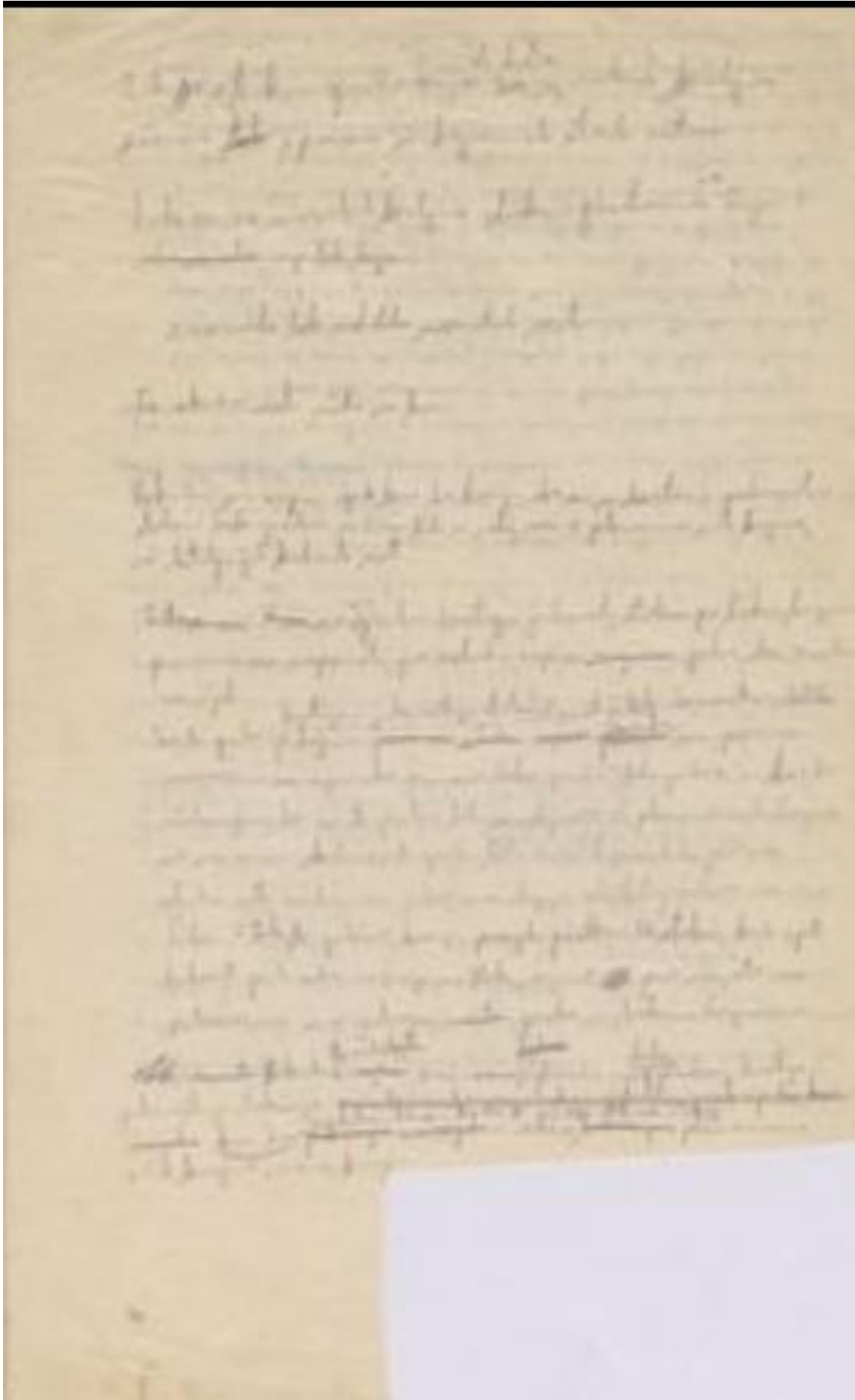

Lika-tekst, Lika-gore

11. Alina  
 1121. Lika-tekst, Lika-gore - Lika-gore

12. Alina  
 1122. Lika-tekst, Lika-gore - Lika-gore

13. Alina  
 1123. Lika-tekst, Lika-gore - Lika-gore

14. Alina  
 1124. Lika-tekst, Lika-gore - Lika-gore

15. Alina  
 1125. Lika-tekst, Lika-gore - Lika-gore

16. Alina  
 1126. Lika-tekst, Lika-gore - Lika-gore

17. Alina  
 1127. Lika-tekst, Lika-gore - Lika-gore

18. Alina  
 1128. Lika-tekst, Lika-gore - Lika-gore

19. Alina  
 1129. Lika-tekst, Lika-gore - Lika-gore

20. Alina  
 1130. Lika-tekst, Lika-gore - Lika-gore

21. Alina  
 1131. Lika-tekst, Lika-gore - Lika-gore

22. Alina  
 1132. Lika-tekst, Lika-gore - Lika-gore

23. Alina  
 1133. Lika-tekst, Lika-gore - Lika-gore

24. Alina  
 1134. Lika-tekst, Lika-gore - Lika-gore

25. Alina  
 1135. Lika-tekst, Lika-gore - Lika-gore

26. Alina  
 1136. Lika-tekst, Lika-gore - Lika-gore

27. Alina  
 1137. Lika-tekst, Lika-gore - Lika-gore

28. Alina  
 1138. Lika-tekst, Lika-gore - Lika-gore

29. Alina  
 1139. Lika-tekst, Lika-gore - Lika-gore

30. Alina  
 1140. Lika-tekst, Lika-gore - Lika-gore

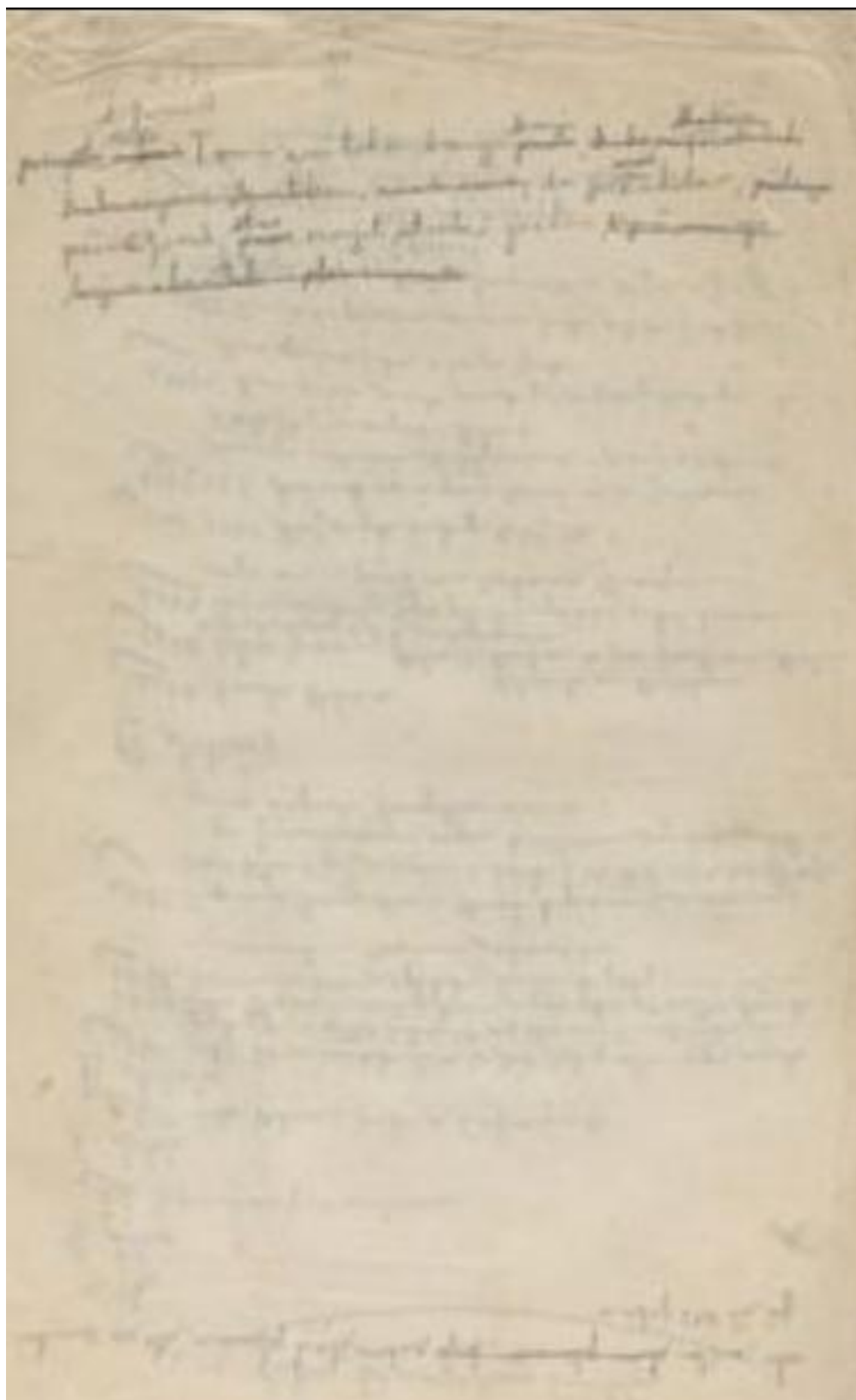

1111. ...  
 1112. ...  
 1113. ...  
 1114. ...  
 1115. ...  
 1116. ...  
 1117. ...  
 1118. ...  
 1119. ...  
 1120. ...  
 1121. ...  
 1122. ...  
 1123. ...  
 1124. ...  
 1125. ...  
 1126. ...  
 1127. ...  
 1128. ...  
 1129. ...  
 1130. ...  
 1131. ...  
 1132. ...  
 1133. ...  
 1134. ...  
 1135. ...  
 1136. ...  
 1137. ...  
 1138. ...  
 1139. ...  
 1140. ...  
 1141. ...  
 1142. ...  
 1143. ...  
 1144. ...  
 1145. ...  
 1146. ...  
 1147. ...  
 1148. ...  
 1149. ...  
 1150. ...  
 1151. ...  
 1152. ...  
 1153. ...  
 1154. ...  
 1155. ...  
 1156. ...  
 1157. ...  
 1158. ...  
 1159. ...  
 1160. ...  
 1161. ...  
 1162. ...  
 1163. ...  
 1164. ...  
 1165. ...  
 1166. ...  
 1167. ...  
 1168. ...  
 1169. ...  
 1170. ...  
 1171. ...  
 1172. ...  
 1173. ...  
 1174. ...  
 1175. ...  
 1176. ...  
 1177. ...  
 1178. ...  
 1179. ...  
 1180. ...  
 1181. ...  
 1182. ...  
 1183. ...  
 1184. ...  
 1185. ...  
 1186. ...  
 1187. ...  
 1188. ...  
 1189. ...  
 1190. ...  
 1191. ...  
 1192. ...  
 1193. ...  
 1194. ...  
 1195. ...  
 1196. ...  
 1197. ...  
 1198. ...  
 1199. ...  
 1200. ...

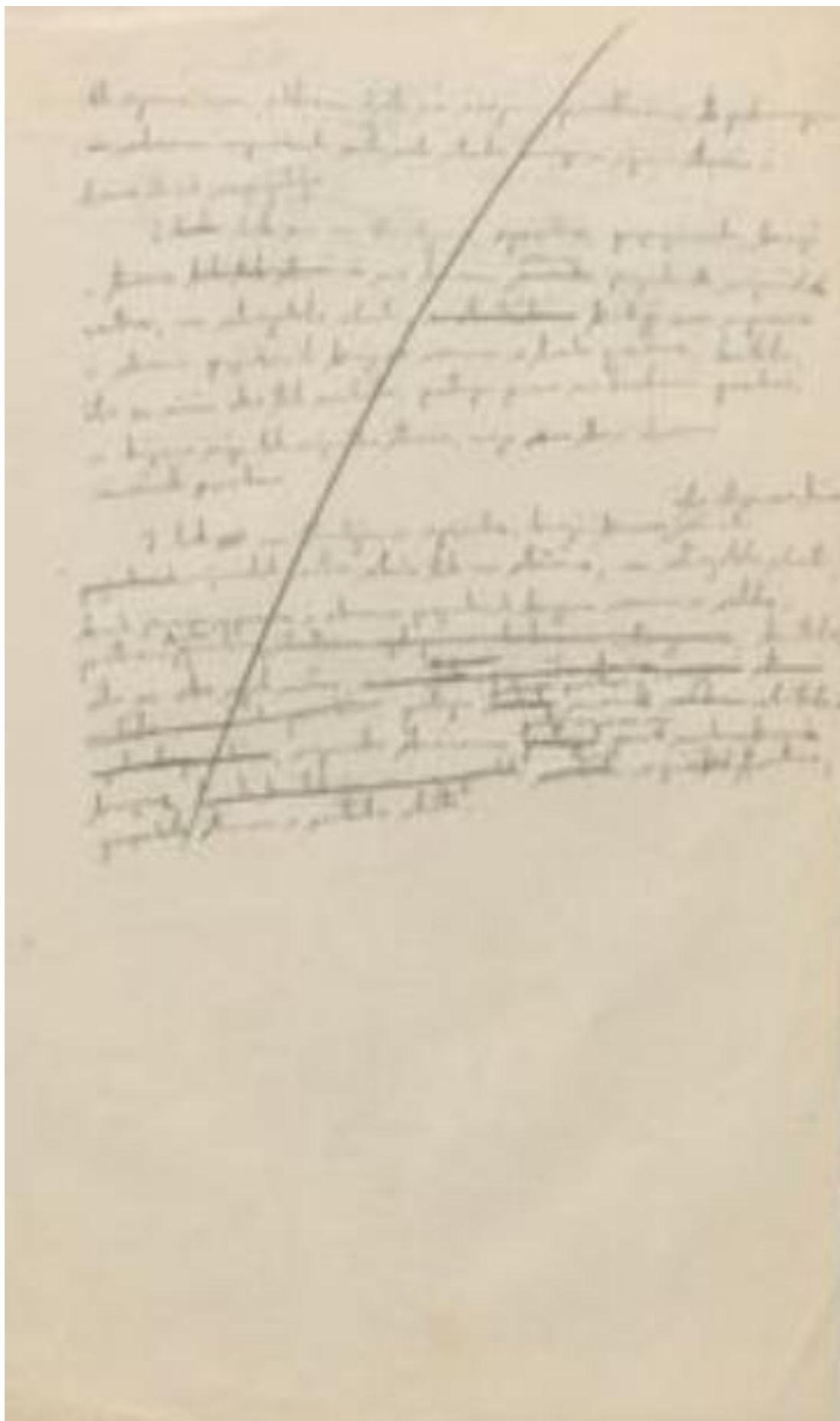

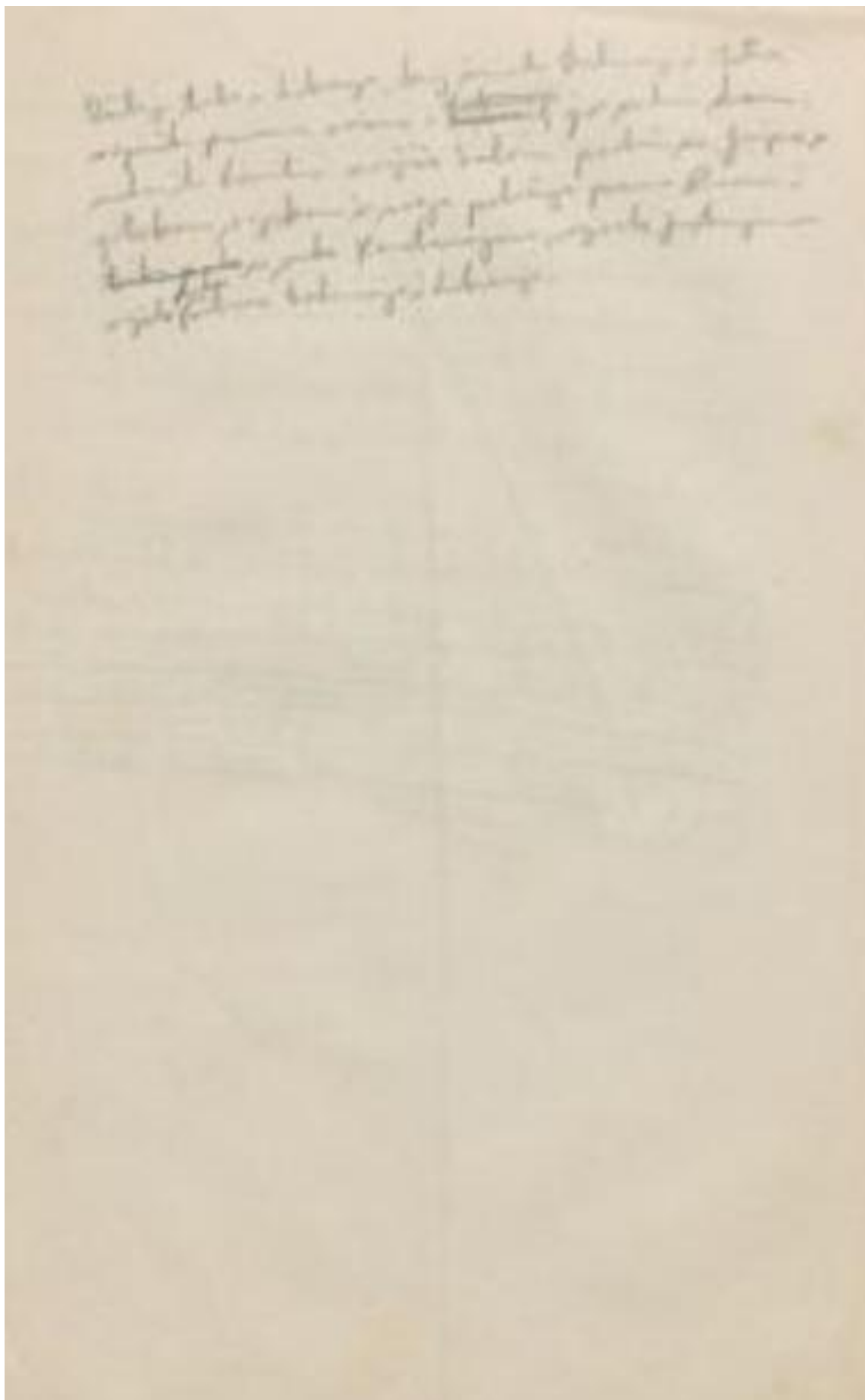

135. ...  
136. ...  
137. ...  
138. ...  
139. ...  
140. ...  
141. ...  
142. ...  
143. ...  
144. ...  
145. ...  
146. ...  
147. ...  
148. ...  
149. ...  
150. ...  
151. ...  
152. ...  
153. ...  
154. ...  
155. ...  
156. ...  
157. ...  
158. ...  
159. ...  
160. ...  
161. ...  
162. ...  
163. ...  
164. ...  
165. ...  
166. ...  
167. ...  
168. ...  
169. ...  
170. ...  
171. ...  
172. ...  
173. ...  
174. ...  
175. ...  
176. ...  
177. ...  
178. ...  
179. ...  
180. ...  
181. ...  
182. ...  
183. ...  
184. ...  
185. ...  
186. ...  
187. ...  
188. ...  
189. ...  
190. ...  
191. ...  
192. ...  
193. ...  
194. ...  
195. ...  
196. ...  
197. ...  
198. ...  
199. ...  
200. ...

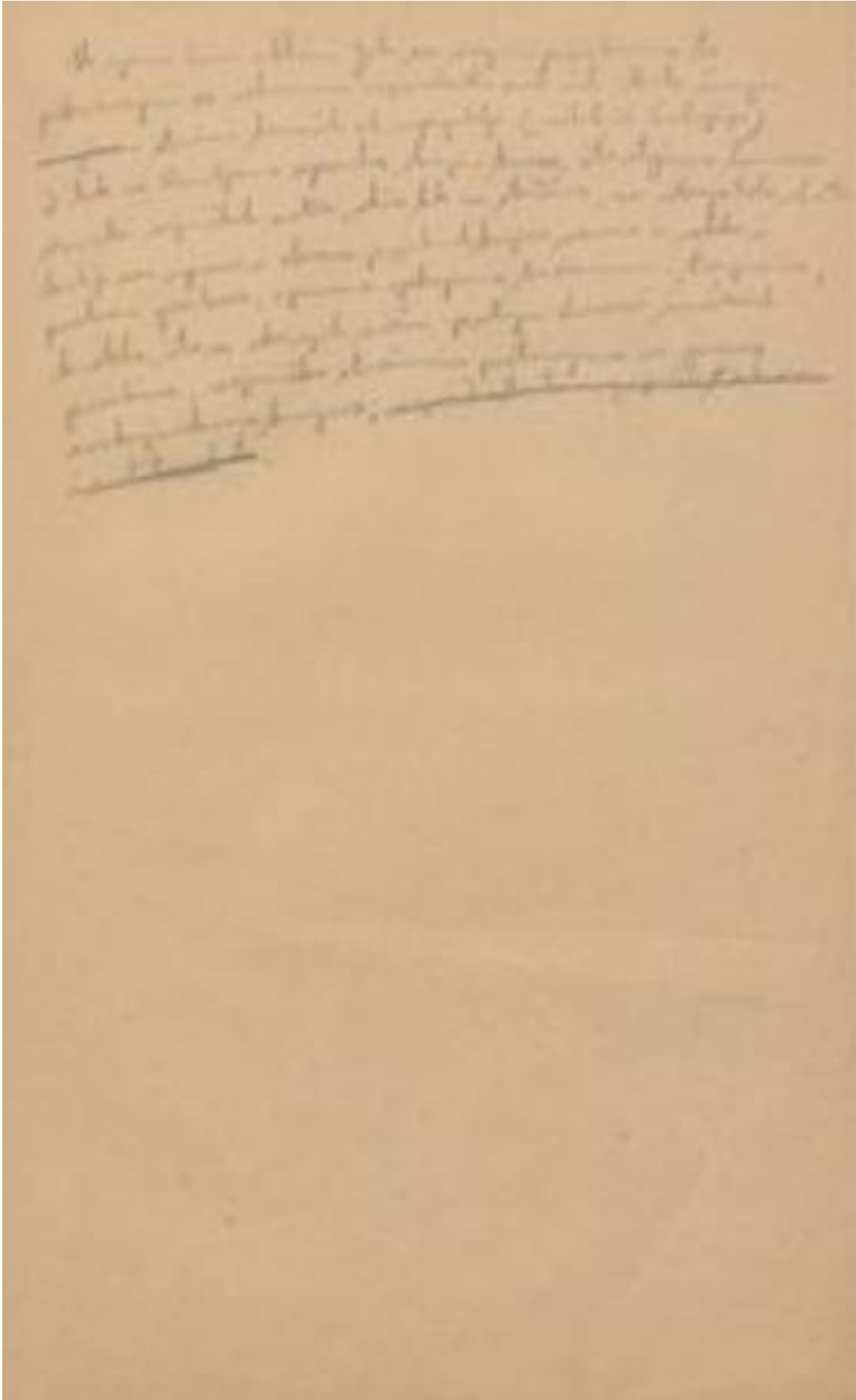

*[Handwritten text in a cursive script, likely a manuscript or letter. The text is dense and covers most of the page. It appears to be a historical document, possibly related to the Lika region mentioned in the header. The handwriting is somewhat faded and difficult to decipher precisely, but it contains several lines of text.]*

Handwritten text in a cursive script, likely a manuscript or letter. The text is dense and covers most of the page. There are some markings and possibly a small diagram or table structure in the middle section, but the handwriting is very faint and difficult to decipher. The page appears to be a single sheet of paper with some aging and discoloration.

Handwritten text in a cursive script, likely a manuscript or letter. The text is dense and covers most of the page. It appears to be a personal or official document, possibly related to the author's work in Lika. The handwriting is somewhat faded and difficult to decipher in many places, but it follows a continuous flow of text.

*[Faint handwritten text, likely a manuscript or letter, with a large 'X' drawn over the lower portion.]*

7  
[Faint handwritten text, likely a manuscript page, with a large initial 'A' visible.]

Handwritten text in a cursive script, likely a manuscript or letter. The text is dense and covers most of the page. It appears to be a historical document, possibly related to the Lika region mentioned in the header. The handwriting is somewhat faded and difficult to decipher in many places, but it consists of several paragraphs of text.

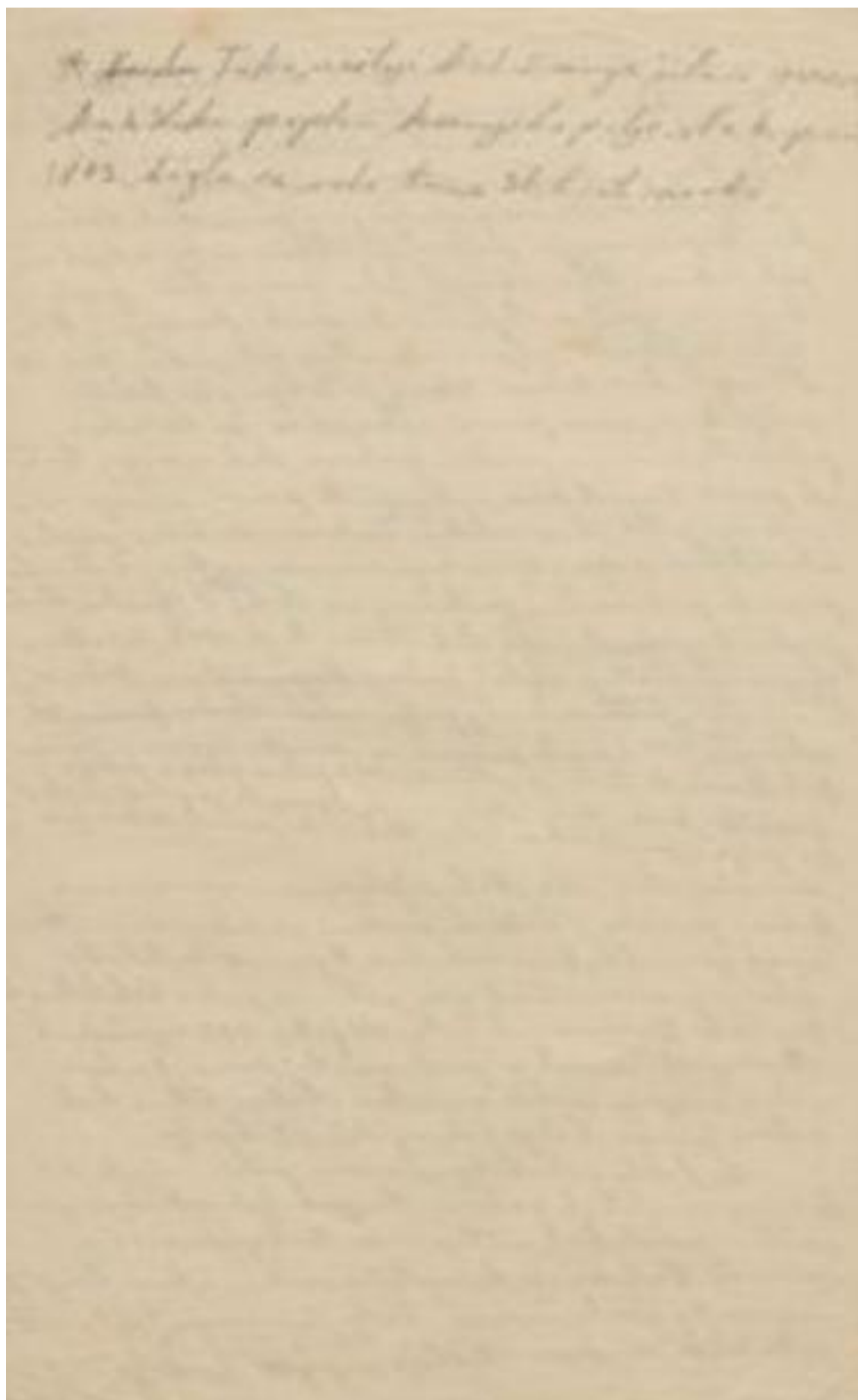

Handwritten text in a cursive script, likely a manuscript or letter. The text is written on aged, yellowed paper and is heavily obscured by a large, dark, diagonal scribble or stain that runs from the top left to the bottom right. The visible text is faint and difficult to decipher, but appears to be a continuous passage of prose. The paper shows signs of wear, including creases and discoloration.

